2ND BARITONE

MACNAMARA'S BAND
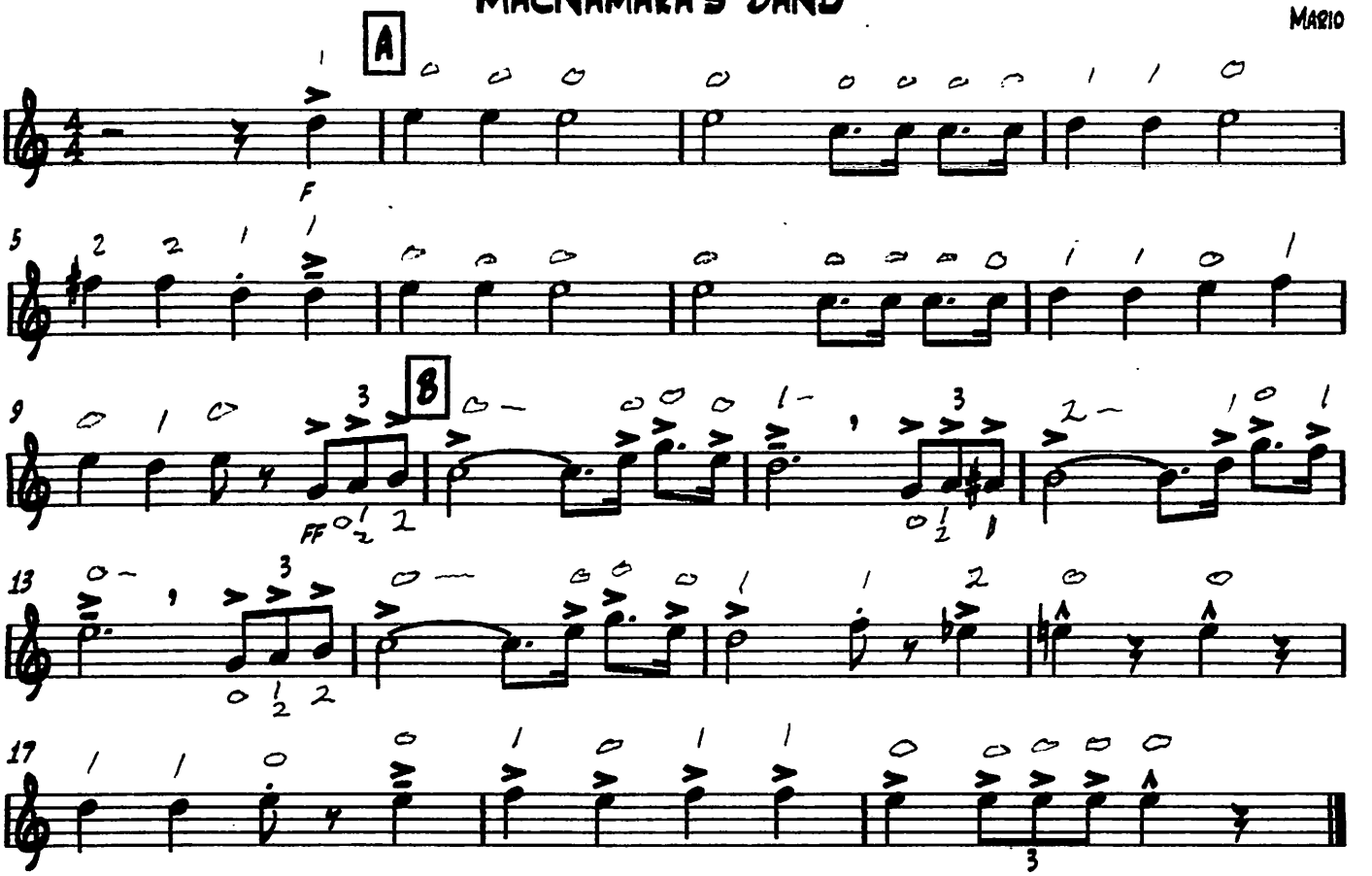
MARIO